



## INSPECTION'S REPORT

### CUSTOMER INFORMATION

Client:	-----
Product Name:	Electric bike
QTY Of Items:	1 item + spare parts +
PO Number:	N/A
Order Quantity:	N/A

### SUPPLIER INFORMATION

Supplier:	-----
Factory:	-----



### INSPECTION'S STANDARD

Inspection Standard:	LEVEL II
Quantity Inspected:	30 pcs.
Production Status:	Finished production

### INSPECTION'S INFORMATION

Inspection Time:	10:00 a.m.
Inspection Location:	Fty's warehouse
Inspection date:	2018/12/20
Inspector's Name:	Cherry
Reference Number:	QCI-18ELB-0025

### INSPECTION RESULT:

### COMMENTS

1. Not found user's manual.
2. Inspector did not record in which serial number the defects appeared but in summary from 30 bikes 8 bikes has 1 minor defect.
3. For spare parts, just found 1 pc for MA83 instead of 2 pcs. All the other spare parts were completed.

**INSPECTION'S SUMMARY**

DESCRIPTION	RESULT	COMMENTS
Quantity (Production Status):	-	-
Product Appearance:	<b>PASS</b>	
Packing:	<b>PASS</b>	
Labeling:	<b>PASS</b>	
Artworks:	<b>PASS</b>	
Measurement:	<b>PASS</b>	
Functional Test:	<b>PASS</b>	
Assembly Accessories:	<b>PASS</b>	
Special Requirements:	<b>PASS</b>	

**INSPECTION'S RESULT**

<b>Minor Defect</b>	Standard AQL Level:	<b>4.0</b>	Pass ≤:	-	Fail ≥:	-
<b>Major Defect</b>	Standard AQL Level:	<b>2.5</b>	Pass ≤:		Fail ≥:	
<b>Critical Defect</b>	Standard AQL Level:	<b>0</b>	Pass ≤:		Fail ≥:	

ITEM NAME	SAMPLES QTY	MINOR DEFECT	MAJOR DEFECT	CRITICAL DEFECT	RESULT
<b>Magnos</b>	30	12	0	0	Pending

**PRODUCT PACKING LIST**

ITEM NO.	DESCRIPTION	QTY (CTNS)	PCS/CTN	TOTAL PCS	LOADING CTNS
AEF-TDN05Z	Magnos	30	1	30	30
Spare parts	charger	1	12	1	1
	controller		6		
	BB		8		
	front light		6		
	pedal		3		
	front		4		
	harness		2		
	Battery base		50		
<b>FINAL LOADING QUANTITY</b>					<b>31 ctns</b>

**SAMPLING**



**SAMPLING**

**SAMPLING**



**SAMPLING**

**SAMPLING**



**APPEARANCE OF PRODUCT**

DESCRIPTION	RESULT	COMMENTS
General appearance of the product:	-	-
There are no scratches on the product:	PASS	N/A
There are no dents on the product:	PASS	N/A
There are no broken areas on the product:	PASS	N/A
Design of the product is as customers requirement:	PASS	N/A
There are no dirt marks, oil marks, etc. on the product:	PASS	N/A
Finishing of the product in good condition:	PASS	N/A
Accessories of the product in good condition:	PASS	N/A
There are not defects on any of the areas of the product:	PASS	N/A

**REMARKS**

**PACKING OF PRODUCT**

DESCRIPTION	RESULT	COMMENTS
There are not dirt marks or damage on the master packing	-	-
There are no dirt marks, or damage on the product packing	PASS	N/A
Product is packed as per customers requirement	PASS	N/A
Marking on the packing	PASS	N/A
Logo, Shipping Mark, Importer information, etc.	PASS	N/A
Product is packed properly	PASS	N/A
Product fits properly inside the packing	PASS	N/A
Quantity of product packed	PASS	N/A
All information in different marks and labels is correct	PASS	N/A
Product is packed as per packing list	PASS	N/A
Size of all packing and show results in pictures	PASS	N/A
Barcode on packing and product packing	PASS	N/A
Documents inside packing or with product	PASS	N/A

**REMARKS**



MODEL: Magnos



PACKED

PRODUCT

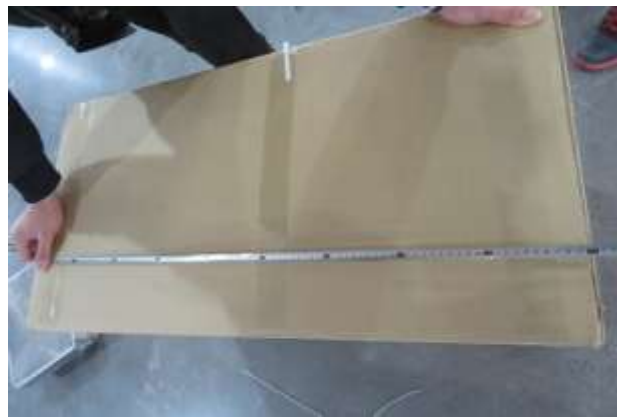

WEIGHT

TEST



**PRODUCT**

**PRODUCT**



**PRODUCT**

**PRODUCT**





**ASSEMBLY / ACCESSORIES OF PRODUCT**

DESCRIPTION	RESULT	REMARKS
<b>SPARE PARTS</b>	-	-
	<b>Pending</b>	One ítem missing

Model Accessories



**ACCESSORIES**

**ACCESSORIES**



**ACCESSORIES**

**ACCESSORIES**



**CUSTOMER'S SPECIAL REQUIREMENTS**

DESCRIPTION	RESULT	REMARKS
	-	-

**Special Requirements**

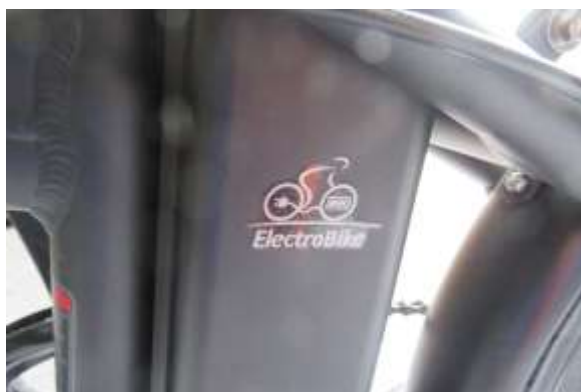

**SPECIAL REQUIREMENTS**



**SPECIAL REQUIREMENTS**





**INSPECTION RESULT**

ITEM NAME	SAMPLES QTY	MINOR DEFECT	MAJOR DEFECT	CRITICAL DEFECT	RESULT
MAGNOS	30	8			

**Inspection Result Photos**



**DEFECT**

**DEFECT**



**DEFECT**

**DEFECT**

**QUALITY INSPECTION ACKNOWLEDGEMENT**



INSPECTION'S DEPARTMENT

**QUALITY INSPECTION ACKNOWLEDGEMENT**

Date 日期 2018-12-11  
 Inspection start 检验开始 14:00  
 Inspection ends 检验结束 16:00  
 Inspector's name 检验员姓名 *Cheng Chen*

AGI Level 可接受的质量缺陷等级 *0.7A*  
 Production status 生产状况 *100%*  
 Quantity items 数量项目 *1 item + 5 pcs parts*  
 Sample standard 样品标准 *30 pcs*

**INSPECTED GOODS 检验商品**

Item No.	Description	Quantity	Unit	AGI Level	Remarks
A2F-TAN#2	30				

TOTAL INSPECTED ITEMS

**GENERAL QCI CHECKLIST 一般检查表**

Item	Pass	Fail	Comments
The supplier allowed to take pictures	<input checked="" type="checkbox"/>	<input type="checkbox"/>	
All items were photographed	<input checked="" type="checkbox"/>	<input type="checkbox"/>	
Product quality as planned	<input checked="" type="checkbox"/>	<input type="checkbox"/>	
Packaging Quality	<input checked="" type="checkbox"/>	<input type="checkbox"/>	
Label picture	<input checked="" type="checkbox"/>	<input type="checkbox"/>	
Owners guide	<input checked="" type="checkbox"/>	<input type="checkbox"/>	
Warranty	<input checked="" type="checkbox"/>	<input type="checkbox"/>	
Accessories	<input checked="" type="checkbox"/>	<input type="checkbox"/>	
Same quantity as packing list	<input checked="" type="checkbox"/>	<input type="checkbox"/>	

PASS - 合格     FAIL - 不合格

1. 说明书  
2. 配件 MAGI 尼龙绳 2 个 1 个 1 个  
共 2 个

**COMMENTS 注释 & REMARKS 备注**

INSPECTOR *Cheng Chen*  
 INSPECTOR 检验员

SUPPLIER 供应商

México Office: Nuevo León 73- 3º piso, Col. Condesa, Del. Cuauhtémoc, México, CDMX, Ph. +52 55 52823400  
 China Office: Room 1006-1007, Baohua City Tower, No.518 Anyuan Road, 200060, Shanghai, RPC Ph. +86 21 6174 0011  
 www.globexasia.com

**\* END REPORT\***

We suggest to you consult the attached files for more details (videos & detailed images)